

LOCATION: TALIPARMBA, KANNUR

CLIENT BRIEF:

Our client desires a residential house design that embraces open spaces, creating a seamless flow between different living areas while maintaining a sense of privacy and functionality. The client envisions a contemporary design that maximizes natural light, fosters a connection with the outdoors, and allows for versatile use of spaces.

CONCEPT NOTE:

This concept focuses on designing a residential house that maximizes natural light and ventilation to create a healthy, comfortable, and energy-efficient living environment. By prioritising the integration of sunlight and fresh air, this concept aims to enhance the overall well-being and sustainability of the residents.



GROUND FLOOR PLAN

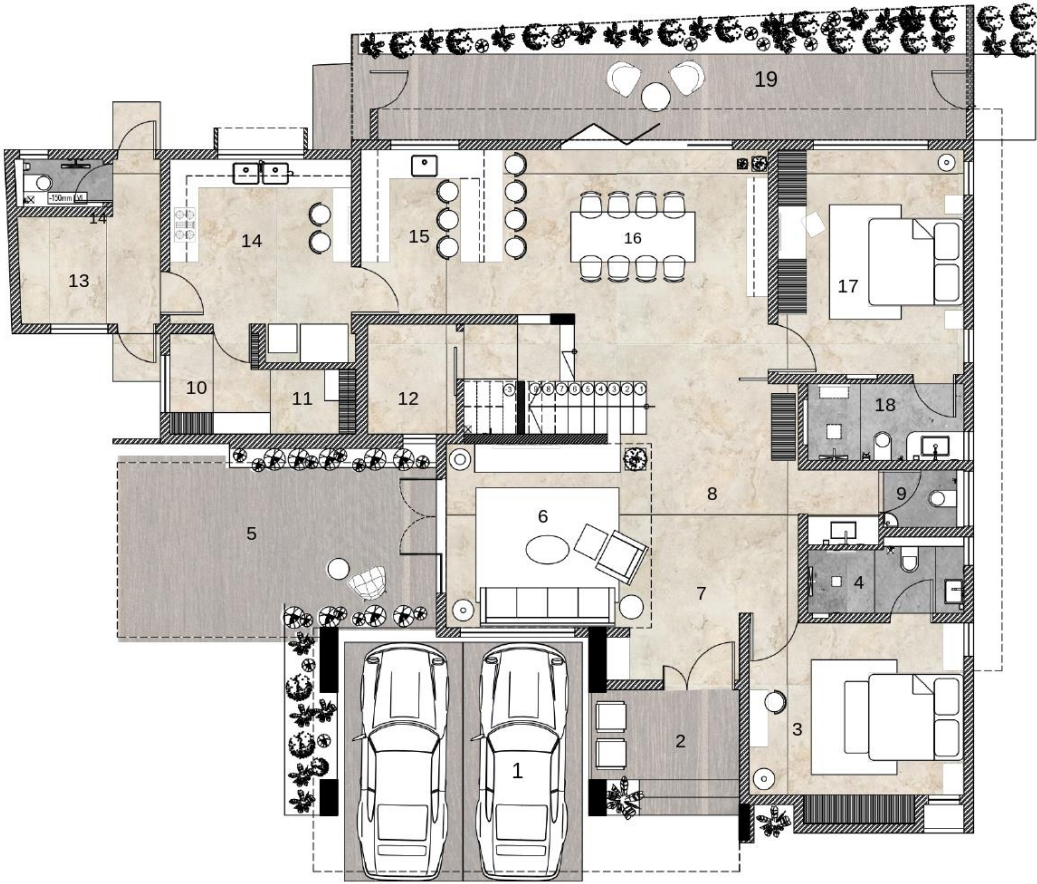

- 1- CAR PARKING
- 2- ENTRY PORCH
- 3- BEDROOM
- 4- TOILET
- 5- PATIO
- 6- LIVING ROOM
- 7- FOYER
- 8- ENTRANCE PASSAGE
- 9- COMMON TOILET
- 10- STORE
- 11- LAUNDRY
- 12- PRAYER ROOM
- 13- WORK AREA
- 14- WET KITCHEN
- 15- DRY KITCHEN
- 16- DINING ROOM
- 17- MASTER BEDROOM

FIRST FLOOR PLAN

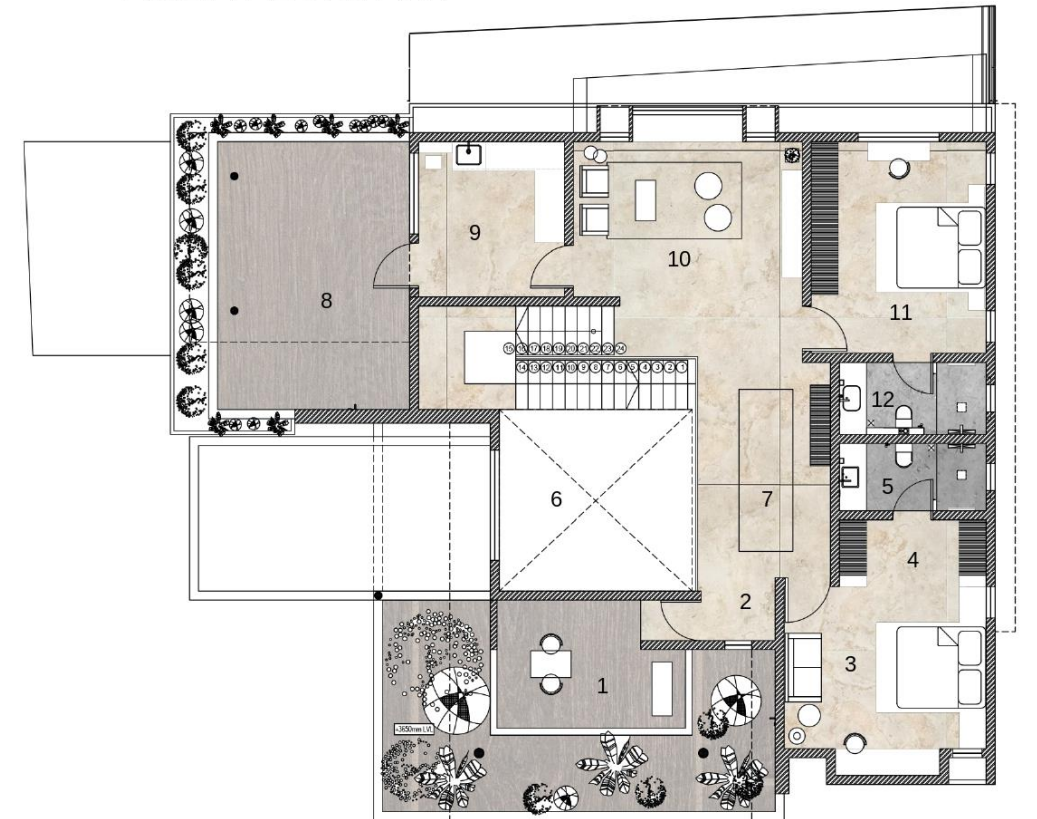

- 1- TERRACE
- 2- TERRACE PASSAGE
- 3- BEDROOM
- 4- DRESSING
- 5- TOILET
- 6- LIVING ROOM FROM BELOW
- 7- FF PASSAGE
- 8- TERRACE
- 9- LAUNDRY
- 10- UPPER LIVING
- 11- BEDROOM
- 12- TOILET

USP

The Residential House project will incorporate well-designed outdoor living spaces and green areas. This may include private gardens, terraces, balconies, or communal outdoor areas that allow residents to connect with nature and enjoy the outdoors.

The inclusion of green spaces will enhance the aesthetics of the project while providing opportunities for relaxation, recreation, and socialising. The emphasis on functionality, connectivity, and aesthetics ensures that the residential house stands out as an attractive and desirable residential option for families and individuals seeking a place to call home.



